

# 1965

SUMMER SESSION  
JUNE 21--JULY 30

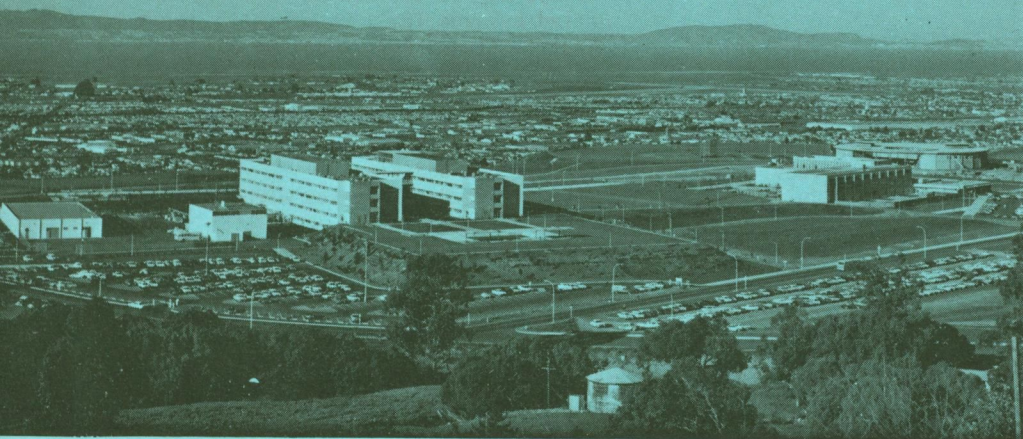

## SCHEDULE OF CLASSES

CALIFORNIA STATE COLLEGE  
at HAYWARD



## SUMMER SESSION

JUNE 21 .. JULY 30

### CALENDAR

March 15-June 16	Application to enroll in Summer Session.
June 16	Application deadline for students attending the Summer Session only. Lengthy delays may be avoided at registration if filed by June 16.
June 21	Registration. Applicants by June 1, will receive preferential time to register in morning. Open registration 1:00-6:00pm.
June 22	Classes begin
June 22	Late registration period.
June 22	Last day to add class.
July 2	Last day to drop classes without record of enrollment.
July 30	End of Session.
August 2	Grades due in Records Office for Summer Session.

### IMPORTANT DEADLINE

All students, especially new students and those who have not been in continuous attendance, are urged to complete the form in the back of this announcement. Priority in line during registration will be granted students who file their application prior to June 1. Students who have not submitted the form by June 16 may experience lengthy delays in connection with registration on June 21. Workshops beginning after June 21 will provide registration during the first class meeting.

### Who May Attend The Summer Session

Students planning to attend the SUMMER SESSION only, need not complete formal application for admission to the college. Adult students and high school seniors who have been accepted for early admission who have satisfied prerequisites for the courses they wish to take are eligible to attend the summer session. Students under disqualification may enroll in the summer session with the recommendation of the Director of Summer Session and the approval of the Dean of Admission.

### Fees of the Summer Session

Students enrolled for courses being offered during the Summer Session, June 21 to July 30, or any short workshops will pay fees based upon \$11.25 per unit of credit. Student fees for all registrants in courses 3 weeks long or longer are \$3.00. Parking fees for the six-week session are \$5.00.



01	BUS	3840	1	DGS COM + RPT WRI	4.0	700	1000	*	TTH	FA	286	WREN	
01	BUS	3850	1	DATA PROCESSING	4.0	645	945	*	MW	FA	271	LAURIE	
01	BUS	3900	1	DGS TYP TECH + ME	4.0	1020	1200		DAILY	FA	286	WREN	
01	BUS	4900		INDEPENDENT STUDY VAR		ARR			ARR	ARR		WREN	
10	ART	1110	1	INTRO TO ART	3.0	1025	1140		DAILY	FA	277		
10	ART	3320	1	A+C FOR CHILDREN	3.0	730	850		DAILY	FA	277		
						1HR	ARR						
10	ART	3511	1	CERAMICS WKSHOP	3.0	115	500		MTWTH	FA	1204	FRILEY	
				JUNE 21-JULY 9		+ 18	HRS		ARR				
10	ART	3512	1	CERAMICS WKSHOP	3.0	115	500		MTWTH	FA	1204	FRILEY	
				JULY 12-JULY 30		+ 18	HRS		ARR				
10	ART	4231	1	PAINTING WAT MED	3.0	115	445		TTH	FA	277		
10	ART	5921	1	DGS ELEM ART	3.0	735	1200		DAILY	FA	186	RANDALL	
				AUG 9-20									
14	MUS	2111	1	SURVEY MUS LIT	3.0	1025	1140		MW	SS	246	SALTZER	
14	MUS	5920		EL MUSIC WRKSH	3.0	100	400		DAILY			RICHARDS	
				JULY 5-16									
14	MUS	5921		MOZART FESTIVAL	3.0					SS	247	SALTZER	
				JUNE 23-JULY 28									
14	MUS	5922		CHORAL MATLS WKSP	3.0					SS	236	SALTZER	
				JULY 19-30									
17	SPDR	5922	1	SPCH ACT FOR TEA	4.0	130	400		MTWTH	FA	360	MARTIN	
				JUNE 21-JULY 16									
17	SPDR	5923	1	THEATRE IN PERFOR	3.0	700	1000	*	MTWTH	THEA		COSTY	
				JULY 5-19+4 PERF									
17	SPDR	5924	1	WKSHP BUS SPEECH	3.0	700	1000	*	F	SS	452	MARTIN	
				JUNE 25-JULY 17		800	1200		SAT	SS	452		



20	EDUC	4021	1	CHILD GROWTH	3.0	700	915	* TTH	NS	346	HENDRICKSON
20	EDUC	5010	1	CONTEMP AMER EDUC	4.0	700	1000	* MW	NS	312	
20	EDUC	5069	1	HOME + SCHOOL	3.0	900	955	DAILY	NS	306	
20	EDUC	5100	2	EVAL IN EDUCATION	4.0	700	1000	* MW			HENDRICKSON
20	EDUC	5210	1	DIABLO VALLEY COL WKSHOP LANG ARTS JUNE 21-JULY 2	3.0	845	1200	DAILY			HENDRICKSON
20	EDUC	5930	1	DIABLO VALLEY COL WKSP IMP OF READ JUNE 21-JULY 2	3.0	100	400	DAILY	NS	307	HOGAN
20	EDUC	5934	1	LAB IN REM READ JUNE 22-JULY 17	6.0						
20	EDUC	5234	1	CLINIC		900	1100	DAILY	SS	219	MCHUGH
20	EDUC	5934	1	SEMINAR		1130	100	DAILY	NS	336	MCHUGH
20	EDUC	5251	1	A V METH + MAT	3.0	700	1000	* MW	SS	346	
20	EDUC	5932	1	WORKSHOP CURR PL NURSERY AND PRIM JULY 5-30	6.0	900	1230	DAILY	NS	204	
20	EDUC	5935	1	TEACH RDG SEC SCH CLINIC SEMINAR	6.0	130 245	230 430	DAILY	SS NS	219 336	HOGAN
JULY 5 -JULY. 30											
20	EDUC	5933	1	WORKSHOP CREATIVE WRITING JUNE 21-JULY 1	3.0	100	430	DAILY	NS	346	CARLSON
20	EDUC	6700	1	ADV ED PSY	4.0	1025	1140	DAILY	NS	212	
22	SAS	6000	1	LEADSHIP + SCH ORG	4.0	700	1000	* TTH	NS	306	JOYAL
22	SAS	5942	1	WORKSHOP PERS REL JULY 5-16	3.0	130	500	DAILY	NS	306	JOYAL
22	SAS	5943	1	WKSHIP SEC SCHL ACCREDITATION JUNE 21-25	2.0	130	500	DAILY	NS	306	JOYAL
24	COUN	5750	1	PUPIL PERSONNELL	4.0	735	850	DAILY	FA	360	BARCLAY
24	COUN	6746	1	LEARING DIFFICULT	4.0	900	1015	DAILY	FA	285	BARCLAY
24	COUN	6862	1	ADV FIELD WORK	2.0	ARR		ARR			BARCLAY



27	PE	5910		WKSHP WGT TRNING	3.0	630	1000 *	MTWTH	SS	148	ENOS
				JUNE 21-JULY 2							
27	PE	5911		WKSHP	3.0	630	1000 *	MTWTH	SS	148	ENOS
				ORG + ADM FOOTBAL							
				JULY 5-16							
27	PE	5912		WKSHP	3.0	630	1000 *	MTWTH	SS	302	MATHEWS
				ORG + ADM BASEBAL							
				JULY 19-30							
27	PE	5913	1	WKSHP EL SCH PE	3.0	200	445	DAILY	SS	148	BROCK
				JUNE 21-JULY 2							
30	ENG	1010		INTRO TO LIT	5.0	700	930 *	MTTH	FA	379	OLDFIELD
30	ENG	4850		STUDIES IN NOVEL	3.0	115	230	TTH	FA	379	OLDFIELD
37	SPAN	4920	1	BEG SPAN ELEM TCH	4.0	115	230	DAILY	FA	193	VALENZA
37	SPAN	4921	1	INTERM SPAN ELEM	4.0	240	355	DAILY	FA	379	VALENZA
40	HIST	3400	1	AMERICAN HISTORY	4.0	240	440	MTTH	FA	392	BICHA
40	HIST	3510	1	HIST OF CALIF	4.0	645	945 *	TTH	FA	386	PATTERSON
56	NAST	3392	1L	+NATURE STUDY	4.0	100	500	TTH	NS	406	GORDON
56	NAST	3392	1L	NATURE STUDY LAB		100	500	TTH	NS	406	GORDON
58	SCED	4020	1	SC IN ELEM SCH	3.0	800	900	TTH	NS	406	GORDON
58	SCED	4020	1L	SC IN ELEM SCH LB		900	1200	T	NS	406	GORDON
54	PSYC	4610	1	PSY OF PERSONALIT	4.0	115	225	DAILY	FA	392	STRONG
64	MATH	1110	1	ELEM MATH LOGIC	4.0	735	850	DAILY	NS	221	
64	MATH	3000	1	CONCEPTS OF MATH	5.0	900	1030	DAILY	NS	225	
64	MATH	3700	1	INTRO TO DIG COMP	4.0	1045	1200	DAILY	NS	225	
64	MATH	5910	1	STRUCTURES OF	5.0						
				ARITH + ALGEBRA							
64	MATH	5109		ELEM OF MATR ALG	3.0	300	350	DAILY	NS	320	SOUTHARD
64	MATH	5920		INTRO PROB + STAT	3.0	200	250	DAILY	NS	320	AMEMIYA
64	MATH	5940		ASPECTS ELEM GEOM	3.0	400	450 *	DAILY	NS	320	AMEMIYA
64	MATH	5950		ELEM COMPUT MATH	3.0	500	550 *	DAILY	NS	320	SOUTHARD
64	MATH	5970		ELEM COMPUT PROG	3.0	700	915 *	MTH	NS	320	SCHRADER



65	MAED	4020	1	TEA MATH EL SCH	3.0	900	1000	DAILY	NS	302	
60	ASTR	1000		+DESC ASTRONOMY	5.0	645	925 *	MTTH	NS	221	GUTHRIE
53	CONS	4380		+CONS NATURAL RES	5.0	1030	1200	DAILY	SS	429	P V PETERSON
67	PS	1400		+WEATHER + CLIMATE	4.0	1100	1240	DAILY	SS	219	WOODS
70	ANTH	3000	1	+ANTHRO IN MOD WLD	4.0	645	945 *	MW	NS	220	SUMNER
70	ANTH	3575	1	PEOPLES OF AFRICA	4.0	645	945 *	TTH	NS	220	SUMNER
74	POSC	3100	1	AM NAT ST + LOC G	4.0	1025	1140	DAILY	FA	393	DUHNKE
74	POSC	4222	1	+GOV + POL OF USSR	4.0	115	230	DAILY	FA	393	DUHNKE
77	SOC	3730	1	JUV DELINQUENCY	4.0	645	945 *	MW	FA	268	CARTER
77	SOC	3920	1	DGS CHILD WELFARE	4.0	645	945 *	TTH	FA	194	
91	SYMP	3801	1	JUNIOR SYMPOSIUM	3.0	700	930 *	TTH	SS	207	FRY



CALIFORNIA STATE COLLEGE AT HAYWARD  
APPLICATION TO ENROLL--SUMMER 1965

Do Not Write Here
SSO _____
SSCC _____
CC _____
Pr _____
Std.No. _____

1. Name \_\_\_\_\_  
(Last) (First) (Middle)
2. Name that will appear on previous education records, if different from above:  
\_\_\_\_\_  
(Last) (First) (Middle)
3. Sex: Male \_\_\_\_\_; Female \_\_\_\_\_; 4. Birth date: \_\_\_\_\_ / \_\_\_\_\_  
Mo/Date/Yr Age
5. Mailing address: \_\_\_\_\_  
\_\_\_\_\_  
Phone: \_\_\_\_\_
6. Permanent address: \_\_\_\_\_
7. Marital status: Single \_\_\_\_\_; Married \_\_\_\_\_.
8. Check one: Undergraduate \_\_\_\_\_; Graduate \_\_\_\_\_.
9. I intend to apply the course(s) I take toward:  
Major \_\_\_\_\_ Credential \_\_\_\_\_
10. Name and location of last school attended: \_\_\_\_\_  
\_\_\_\_\_

Date of attendance: \_\_\_\_\_ Degree \_\_\_\_\_

Are you currently enrolled? (Spring Quarter) Yes \_\_\_\_\_ No \_\_\_\_\_

If you answered No, do you intend to take courses offered in the Summer Quarter, June 15 to August 31? Yes \_\_\_\_\_ No \_\_\_\_\_

Signature \_\_\_\_\_ Date \_\_\_\_\_

Your cooperation in completing the following tentative program will assist the College in providing suitable course offerings.

Proposed Schedule--Summer Quarter, June 15 to August 31

Proposed Schedule--Summer Session, June 21 to July 30

NOTE: Students attending Spring '65 will pre-enroll for Summer Quarter April 12 to 23. New students and returning students will register on June 16.

Students planning to take courses in the Summer Session, six weeks or less, will register June 21. Completion of the above application prior to June 1, will entitle the student to register early on June 21 and thereby minimize delay.

Please complete and return to: Dr. Forrest L. Mayer, Director Summer Program  
CALIFORNIA STATE COLLEGE AT HAYWARD

**CALIFORNIA STATE COLLEGE AT HAYWARD**  
25800 Hillary Street • Hayward, California, 94542

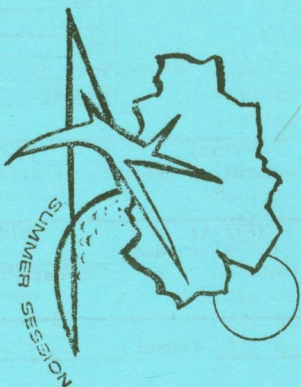

TO: